Di Shvue

Part 2 in Bb
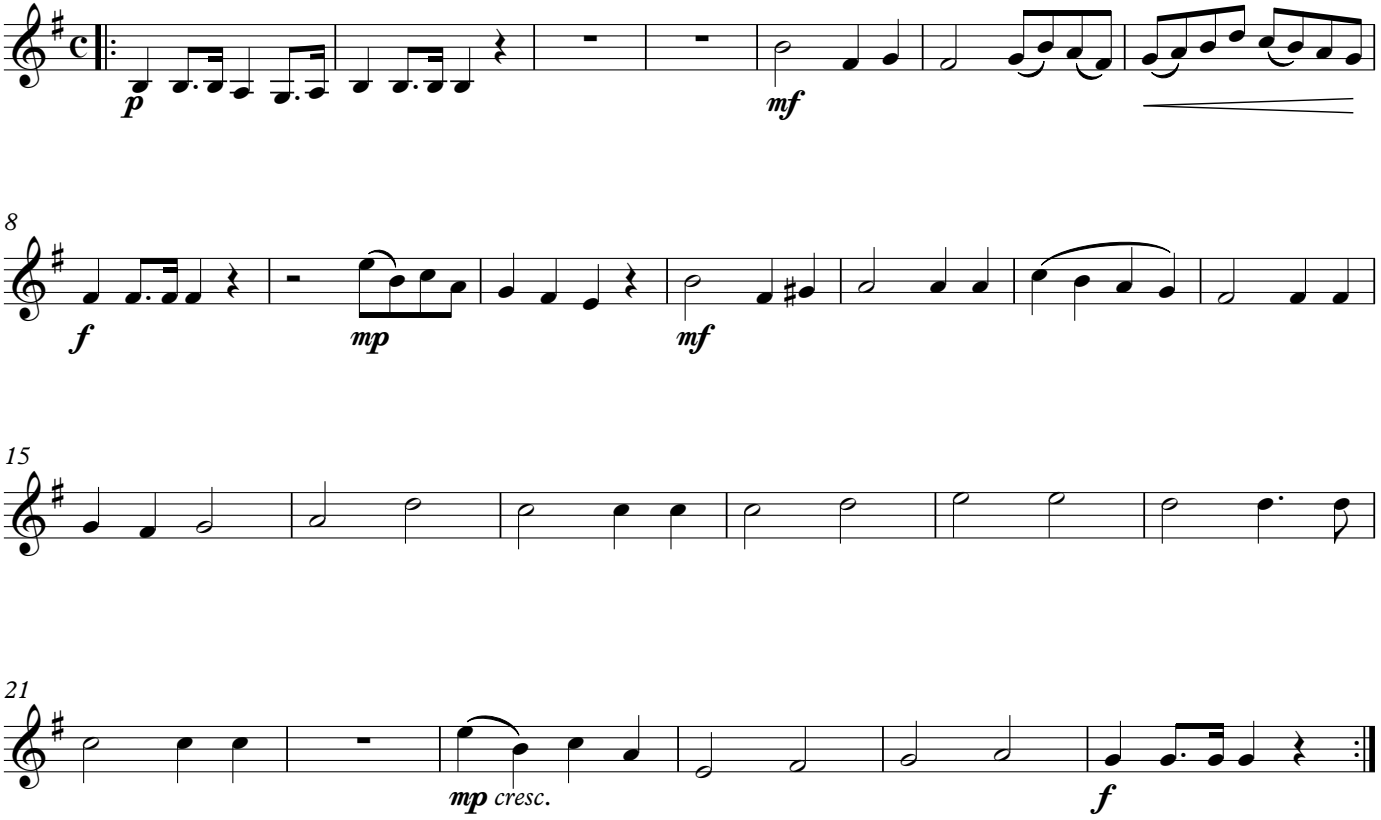
Arranged by Lewis Wolstanholme